

# KETTLER

## Assembly and Operating Instructions



max. 130 kg



~ 60 Min.



26 kg

L 179 | W 43 | H 85

FSKRO1041100.01.01

Art. No. K-RO1041-100

**KETTLER Regatta 200**



# Content

<b>1</b>	<b>GENERAL INFORMATION</b>	<b>8</b>
1.1	Technical Data	8
1.2	Personal Safety	9
1.3	Set-Up Place	10
<b>2</b>	<b>ASSEMBLY</b>	<b>11</b>
2.1	General Instructions	11
2.2	Scope of Delivery	12
2.3	Assembly	14
2.4	Adjustment of the rowing machine	17
2.4.1	Adjustment of heel rest and strap	17
2.5	Battery Replacement	17
2.5.1	Fill and empty the tank	18
<b>3</b>	<b>OPERATING INSTRUCTIONS</b>	<b>19</b>
3.1	Console display	19
3.2	Button functions	20
3.3	Wireless Technology and fitness apps	21
3.4	Workout tips	22
3.4.1	Training clothes	22
3.4.2	Warming up and stretching	22
3.4.3	Medication	23
3.4.4	Used muscle groups	23
3.4.5	Exercise frequency	23
3.5	Workout journal	25
<b>4</b>	<b>STORAGE AND TRANSPORT</b>	<b>26</b>
4.1	General Instructions	26
4.2	Transportation Wheels	27
<b>5</b>	<b>TROUBLESHOOTING, CARE AND MAINTENANCE</b>	<b>28</b>
5.1	General Instructions	28
5.2	Faults and Fault Diagnosis	29
5.3	Error Codes and Troubleshooting	29
5.4	Maintenance and Inspection Calendar	30
<b>6</b>	<b>DISPOSAL</b>	<b>30</b>
<b>7</b>	<b>RECOMMENDED ACCESSORIES</b>	<b>31</b>

8	ORDERING SPARE PARTS	32
8.1	Serial Number and Model Name	32
8.2	Parts List	33
8.3	Exploded Drawing	37
9	WARRANTY	38
10	CONTACT	40

**Dear customer,**

Thank you for choosing a Kettler fitness device. Kettler Sport represents tradition, durability, and quality like no other home fitness brand. Classic home trainers such as the Golf have accompanied users for decades. At the same time, Kettler stands for innovation and continuously develops thoughtful solutions, particularly in usability and training comfort.

Kettler Sport provides everything you need for successful training at home: cardio and strength equipment, as well as a wide range of fitness accessories.

Further information can be found at [www.fitshop.com/kettler](http://www.fitshop.com/kettler).

**Intended Use**

The equipment may only be used for its intended purpose.

The equipment is only suitable for home use. The equipment is not suitable for semi-professional (e.g. hospitals, associations, hotels, schools, etc.) and commercial or professional use (e.g. fitness studios).

**Legal Notice**

Fitshop GmbH  
Europe's No. 1 for home fitness

International Headquarters  
Flensburger Straße 55  
24837 Schleswig  
Germany

Management:  
Christian Grau  
Sebastian Campmann  
Dr. Bernhard Schenkel  
No. HRB 1000 SL  
Local Court Flensburg  
European VAT Number: DE813211547

**Disclaimer**

Since December 19, 2024, the trademark rights to © Kettler for fitness equipment in the EU, EFTA, and Turkey are held by Fitshop GmbH. All rights reserved. Any use of this trademark without the explicit written permission of Fitshop is prohibited.

Product and manual are subject to change. Technical data can be changed without advance notice.

# **FITSHOP**

Europe's No.1 for Home Fitness

## ABOUT THIS MANUAL

Please carefully read the entire manual before installation and first use. The manual will help you to quickly set up the system and explains how to safely use it. Make sure that all persons exercising with the equipment (especially children and persons with physical, sensory, mental or motor disabilities) are informed about this manual and its contents in advance. In case of doubt, responsible persons must supervise the use of the equipment.

Due to ongoing changes and software optimisations, the manual may have to be updated. If you notice any discrepancies during assembly or use, please refer to the manual uploaded to the webshop. The latest manual is always available there.



This equipment has been manufactured according to the latest safety knowledge. As far as possible, potential safety hazards which could cause injury have been eliminated. Make sure to carefully follow the instructions and that all parts are securely in place. If required, read through the instructions again to correct any mistakes.

Training devices must be classified according to accuracy and use. Accuracy classes are only applicable to devices that display training data.

### Accuracy classes

Class A: high accuracy.

Class B: medium accuracy.

Class C: low accuracy.

The use classes explain the intended use of the training device.

### Use classes

**Class S** (studio): professional and/or commercial use.

These training devices are intended for the use in training rooms of facilities such as sports clubs, school facilities, hotels, clubs and studios whose access and supervision is specifically regulated by the owner (person with legal responsibility).

**Class H** (home use): use at home.

These stationary training devices are intended for the use in private homes where access to the training device is regulated by the owner (person with legal responsibility).

Please pay close attention to the safety and maintenance instructions given here. The contract partner cannot be held liable for damage to health, accidents or damage to the equipment when it is not used in accordance with these instructions.

The following safety instructions may appear in this manual:

► **ATTENTION**

This notice indicates potentially hazardous situations which, if not avoided, may result in property damage.

⚠ **CAUTION**

This notice indicates potentially hazardous situations which, if not avoided, may result in slight or minor injuries!

⚠ **WARNING**

This notice indicates potentially hazardous situations which, if not avoided, may result in death or serious injuries!

⚠ **DANGER**

This notice indicates potentially hazardous situations which, if not avoided, will result in death or serious injuries!

ℹ **NOTICE**

This notice indicates further useful information.

Retain these instructions in a safe place for future reference, maintenance or when ordering replacement parts.

## 1.1 Technical Data

### LED display of:

- + Time
- + Distance
- + Calories
- + Pulse
- + Count
- + T-Count

Resistance system:

Water resistance

Capacity of water tank:

7.5 L

### Weight and dimensions:

Article weight (gross, including packaging):

31.2 kg

Article weight (net, without packaging):

25.5 kg

Packaging dimensions (L × W × H):

108 cm × 46 cm × 44 cm

Set-up dimensions (L × W × H):

179 cm × 43 cm × 85 cm

Folding dimensions (L × B × H):

69 cm x 43 cm x 177 cm

Maximum user weight:

130 kg

Use class:

H

Brake system:

speed-dependent



## 1.2 Personal Safety

### **DANGER**

- + Before you start using the equipment, you should consult your physician that this type of exercise is suitable for you from a health perspective. Particularly affected are persons who: have a hereditary disposition to high blood pressure or heart disease, are over the age of 45, smoke, have high cholesterol values, are overweight and/or have not exercised regularly in the past year. If you are under medical treatment that affects your heart rate, medical advice is absolutely essential.
- + Note that excessive training can seriously endanger your health. Please also note that heart rate monitoring systems can be inaccurate. If you notice any signs of weakness, nausea, dizziness, pain, shortness of breath, or other abnormal symptoms, stop exercising immediately and seek advice from your doctor if necessary.
- + The owner must communicate all warnings and instructions to the user.

### **WARNING**

- + This equipment may not be used by children under the age of 14.
- + Children should not be allowed unsupervised access to the equipment.
- + Persons with disabilities must have a medical license and must be under strict observation when using the equipment.
- + The equipment is strictly for use by one person at a time.
- + If your equipment provides a safety key, the clip of the safety key must be attached to your clothing before starting your training. In the event of a fall, the EMERGENCY STOP of the equipment can be initiated.
- + Keep your hands, feet and other body parts, hair, clothing, jewellery and other objects well clear of moving parts.
- + During use, wear suitable sports clothing rather than loose or baggy clothing. When wearing sports shoes, make sure they have suitable soles, preferably made of rubber or other non-slip materials. Shoes with heels, leather soles, studs or spikes are unsuitable. Never exercise barefoot.

### **CAUTION**

- + If your equipment needs to be connected to the power supply with a mains cable, make sure that the cable is not a potential tripping hazard.
- + Make sure that nobody is within the range of motion of the equipment during training so as not to endanger you or other persons.
- + Be aware that if adjustment devices are left protruding, they may impede the user's movement.

### **ATTENTION**

- + Do not insert any objects of any kind into the openings of the device.
- + The safety level of the equipment can only be maintained if it is regularly checked for damage and wear.
- + To protect the equipment from use by unauthorised third parties, always remove the power cable (if existing) when not in use and store it in a safe place that is inaccessible to unauthorised persons (e.g. children).

**NOTICE**

- + Hereby, Fitshop GmbH declares that the radio equipment type Wireless Connection (2.402 – 2.480 GHz) complies with Directive 2014/53/EU. The full text of the EU Declaration of Conformity is available at the following website: [www.fitshop.com](http://www.fitshop.com).

## 1.3 Set-Up Place

**WARNING**

- + Do not place the equipment in main corridors or escape routes.

**CAUTION**

- + Choose a location in which to place the equipment such that there is enough free space/clearance to the front, the rear and to the sides of the equipment. Make sure that you leave at least 30 cm on each side of the equipment and at least 15 cm in front of and behind the equipment as a training zone. This is the minimum required area in order to safely use the equipment. The recommended free zone around the equipment should be at least 60 cm on each side and 45 cm in front of and behind the equipment.
- + The training room should be well ventilated during training and not be exposed to any draughts.
- + Choose the place in which to set up the equipment such that there is enough free space/clearance to the front, the rear and to the sides of the equipment.
- + The set-up and mounting surface of the equipment should be flat, loadable and solid.

**ATTENTION**

- + The device may only be used in one building, in sufficiently tempered and dry rooms (ambient temperatures between 10°C and 35°C). The equipment should not be used outdoors or in rooms with high humidity (over 70%) like swimming pools.
- + A floor protective mat/equipment underlay can help to protect high-quality floor coverings (parquet, laminate, cork, carpets) from dents and sweat and can help to level out slight unevenness.
- + For Class S equipment, the exercise equipment may only be used in areas where access, supervision and control are specifically regulated by the owner.

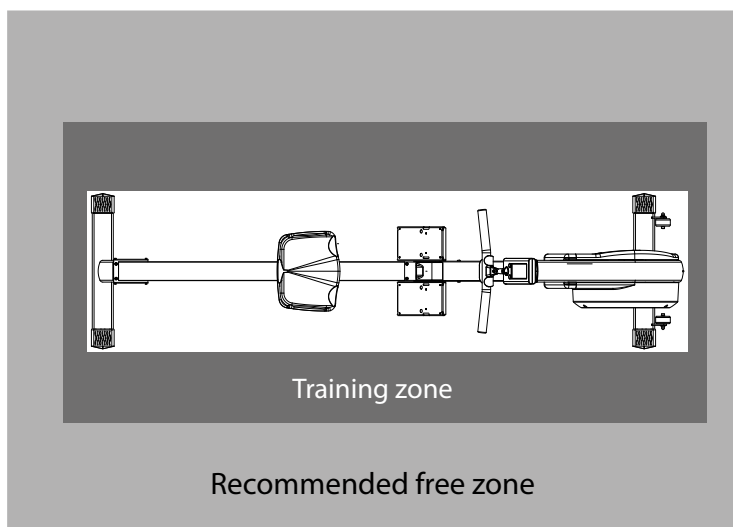

## 2.1 General Instructions



### **DANGER**

- + Do not leave any tools, packaging materials such as foils or small parts lying around, as otherwise there is a danger of suffocation for children. Keep children away from the equipment during assembly.



### **WARNING**

- + Pay attention to the instructions attached to the equipment in order to reduce the risk of injuries.



### **CAUTION**

- + Ensure to have sufficient room for movement in each direction during assembly.
- + The assembly of the equipment must be carried out by at least two adults. If in doubt, seek the help of a third technically skilled person.



### **ATTENTION**

- + To prevent damage to the equipment and the floor, assemble the equipment on a mat or packaging board.



### **NOTICE**

- + In order to make the assembly as simple as possible, some screws and nuts to be used can already be pre-assembled.
- + Ideally, assemble the equipment at its later set-up place.

## 2.2 Scope of Delivery

The scope of delivery consist of the following parts. At the beginning, check whether all parts and tools belonging to the device are included in the scope of delivery and whether damage has occurred. In the event of complaints, the contractual partner must be contacted directly.



### **CAUTION**





If parts of the scope of delivery are missing or damaged, the assembly must not be carried out.

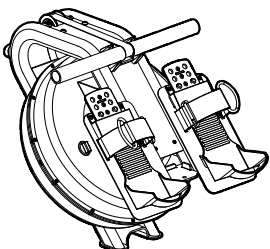
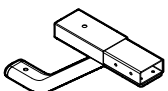
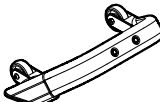
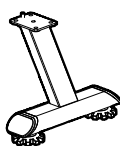
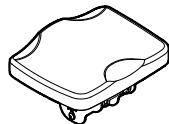
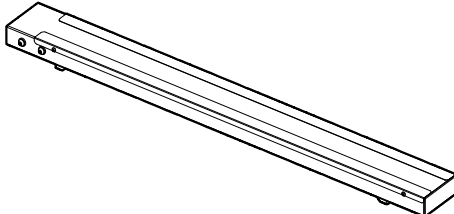
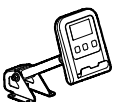
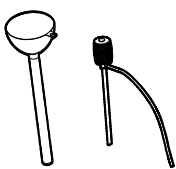

### **NOTICE**

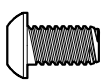
Batteries are not included in the scope of delivery. The following batteries are required:  
2x AAA 1,5 V

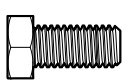
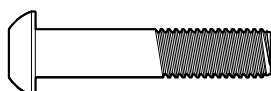
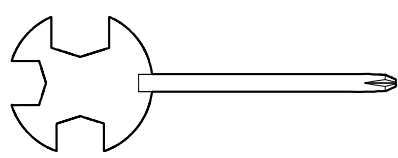
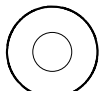
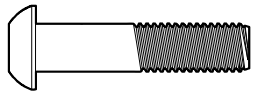
<p>No.1</p>  <p>Main Frame × 1pc</p>	<p>No.2</p>  <p>Rail Connecting Set × 1pc</p>	<p>No.3</p>  <p>Front Stabilizer × 1pc</p>	<p>No.4</p>  <p>Back Stabilizer × 1pc</p>
<p>No.53</p>  <p>Seat × 1pc</p>	<p>No.5</p>  <p>Rail × 1pc</p>	<p>No.57</p>  <p>Computer × 1pc</p>	<p>No.101</p>  <p>Water Pumping Set × 1set</p>

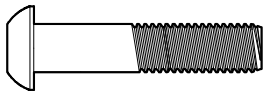
<p>No.103</p>  <p>Screw (M8×15) × 8pcs</p>	<p>No.104</p>  <p>Pan head Hexagon Socket Screw (M8×15) × 4pcs</p>	<p>No.110</p>  <p>Allen Wrench (S5) × 1pc</p>
<p>No. 105</p>  <p>External Hexagon Screw (M8×15) × 4pcs</p>	<p>No.106</p>  <p>Screw (M10×50) × 1pc</p>	<p>No. 111</p>  <p>Open Wrench (S13-S17) × 1pc</p>
<p>No.107</p>  <p>Flat Washer (OD16×ID8.5×T1.5) × 4pcs</p>	<p>No.109</p>  <p>Screw (M10×40) × 1pc</p>	<p>No.112</p>  <p>Allen Wrench (S6) × 1pc</p>
<p>No.114</p>  <p>Screw (M8×45) × 2pcs</p>		

## 2.3 Assembly

Before assembly, take a close look at the individual assembly steps shown and carry out the assembly in the order given.

### **NOTICE**

- + First loosely screw all parts together and check that they fit properly. Tighten the screws using the tool only when you are instructed to do so.
- + If you have difficulty recognising the graphics, we recommend that you open and/or download the PDF instructions stored in the webshop on your end device (e.g. smartphone, tablet or PC). There you have the option of zooming in closer. Please note that the Adobe Acrobat Reader programme must be installed on your end device in order to open the file.

### **Step 1: Assembly of the Rail and Back Stabilizer**

1. Slide the seat (53) onto the rail (5).
2. Assemble the back stabilizer (4) to the rail (5) with four screws (105) and four washers (107).

*Use the multitool (111).*

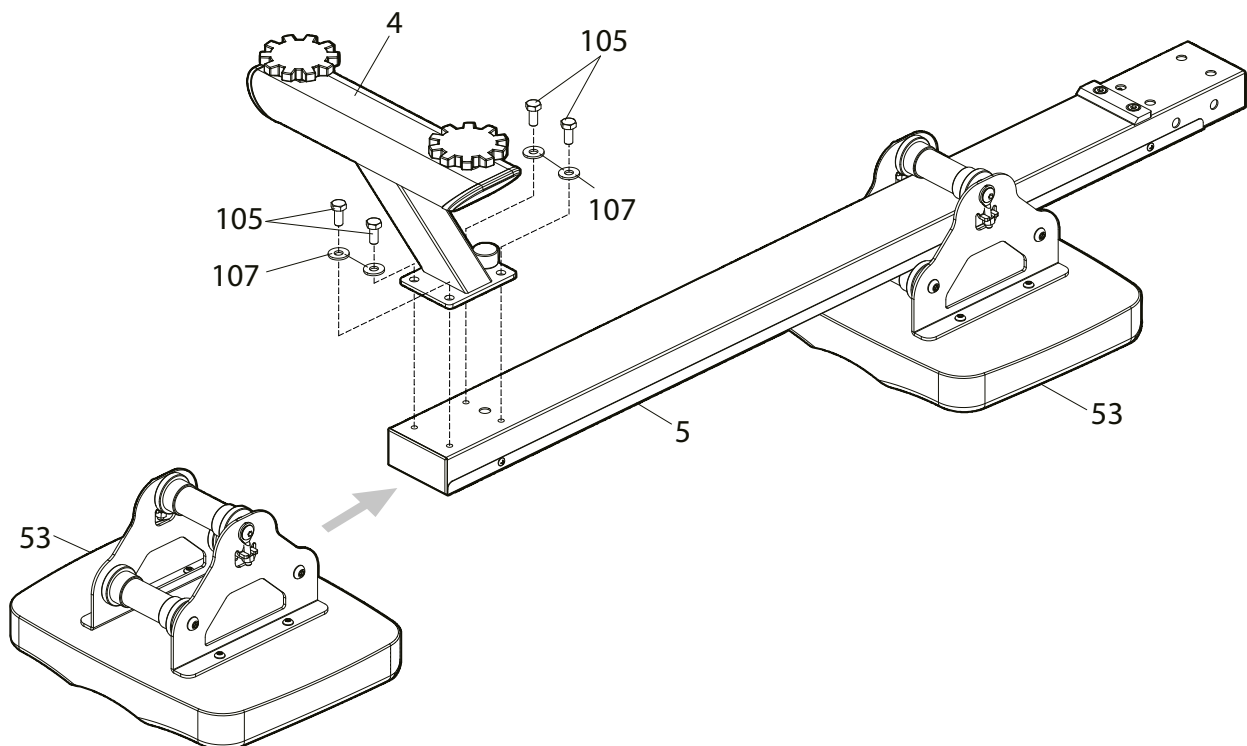

## Step 2: Assembly of the Rail Connecting Set

Assemble the rail connecting set (2) to the main frame/tank unit (1) with one screw (106) and one screw (109).

Use the Allen key (112).

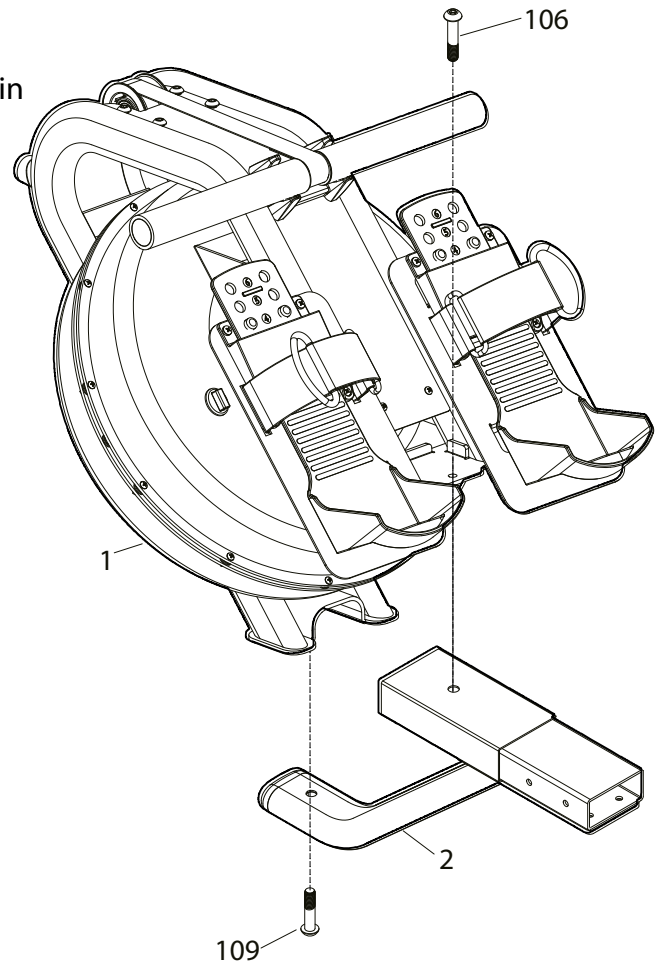

## Step 3: Assembly of the Front Stabilizer

1. Turn the tank unit (1) over.
2. Align the front stabilizer (3) and assemble it on the tank unit (1) using two hexagon socket screws (114).

Use the Allen key (110).

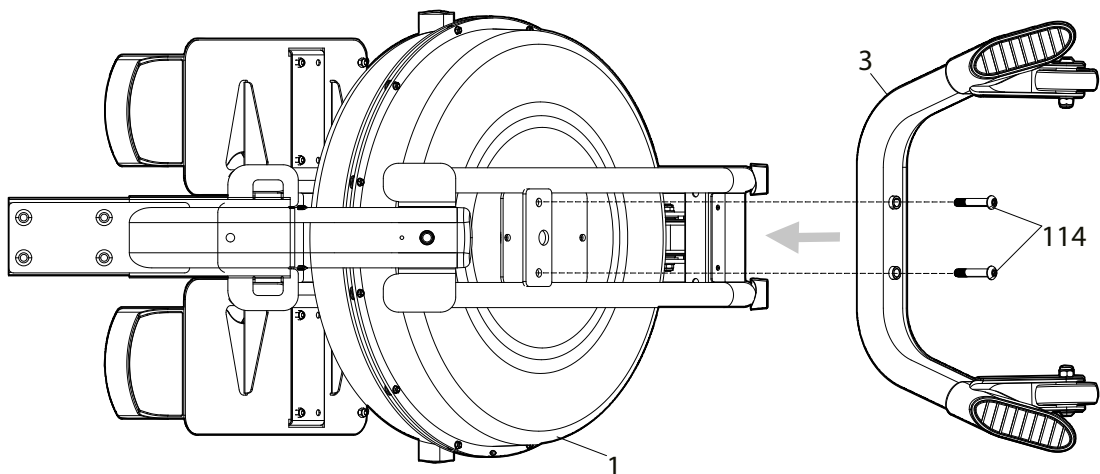

#### Step 4: Connecting the Rail to the Tank Unit

1. Align the rail.
2. Assemble the rail (5) to the side of the rail connecting set (2) with four screws (103).
3. Assemble the rail (5) to the rail connecting set (2) from below with four screws (104).

*Use the Allen key (110) to tighten them.*

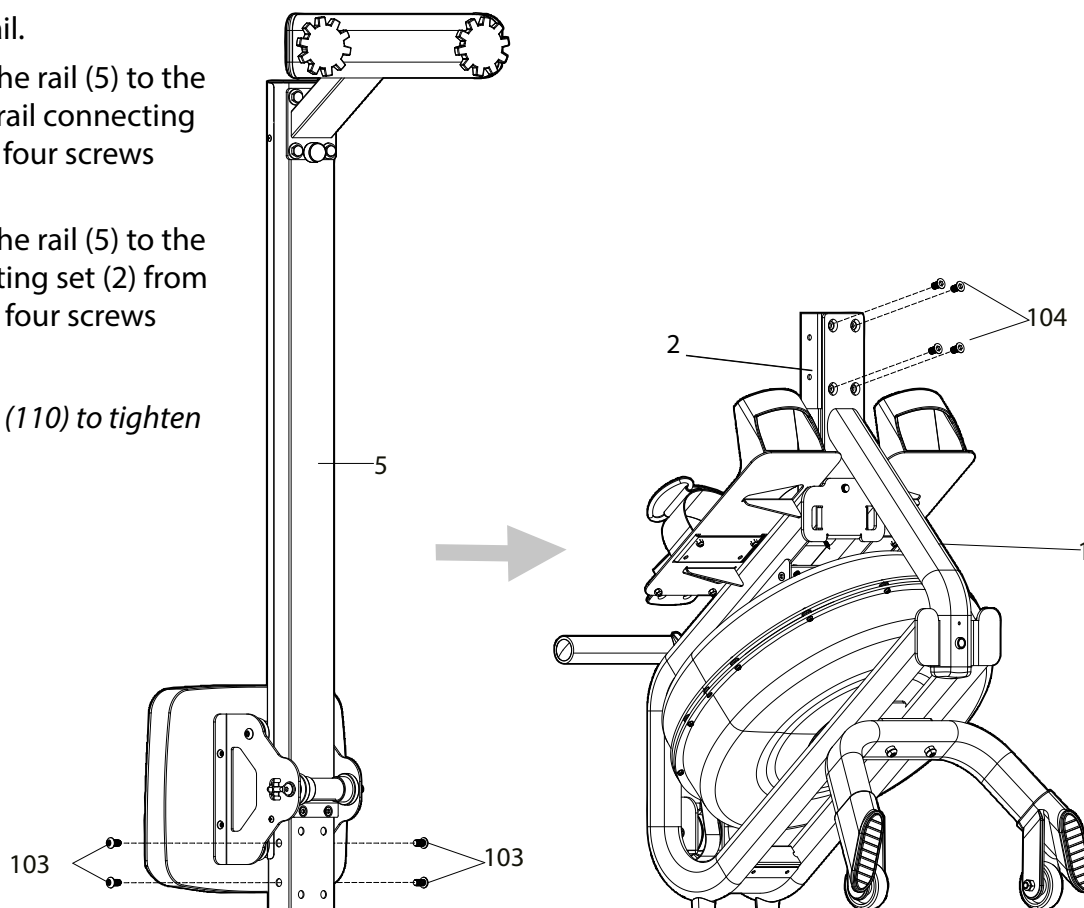

#### Step 5: Assembly of the Computer

Assemble the computer (57) on the tank unit (1) with four screws.

*Use the Allen key (110).*

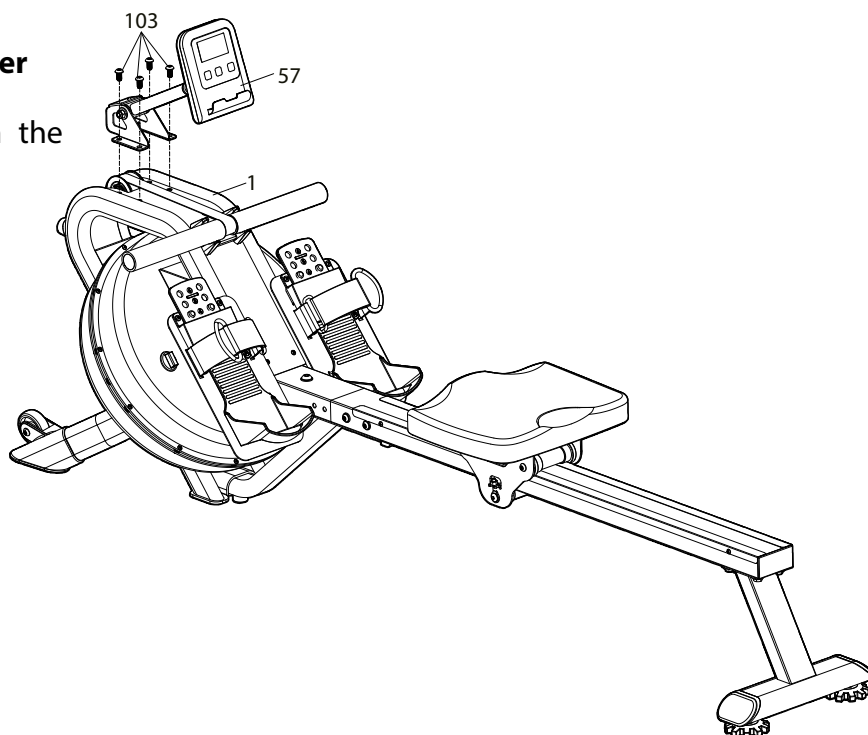



## Step 6: Alignment of the feet

If the floor is uneven, you can stabilize the equipment by turning the two setting screws under the main frame.

1. Lift the equipment on the desired side and rotate the setting screws under the main frame.
2. Rotate the screws clockwise in order to lower the equipment.
3. Rotate the screws counterclockwise in order to remove them and to raise the equipment.

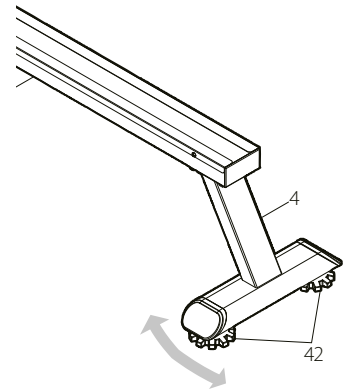

## 2.4 Adjustment of the rowing machine

### 2.4.1 Adjustment of heel rest and strap

There are several settings for the heel rest. Before you start with your training, adjust the heel rests correctly.

1. Loosen the strap by opening the fastener and place your foot on the heel rest through the strap.
2. Tighten the strap of the heel rest so far upwards that your heel is supported and the foot strap lies over the widest part of your foot.
3. Tighten the strap at the loosened end of the fastener and press the fastener back on.

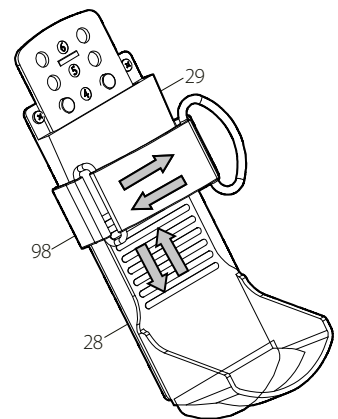

## 2.5 Battery Replacement

1. Open the battery compartment.
2. Remove the batteries.
3. Insert two new batteries.
4. Close the battery compartment.

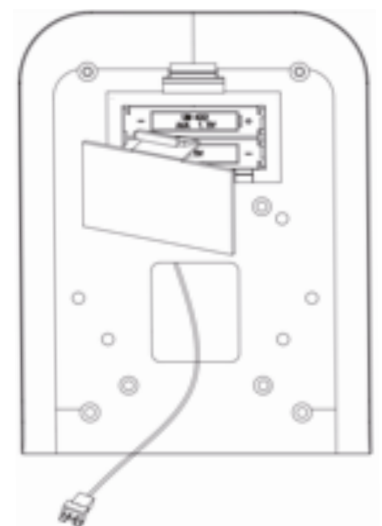

## 2.5.1 Fill and empty the tank



### CAUTION

- + The water inside the tank must not be drunk and must be disposed of after use.



### ATTENTION

- + Fill the tank only with tap water. Do not use distilled water.
  - + Do not fill the water tank above the maximum capacity, this may void the warranty. The maximum filling quantity can be found in the section on the water level in this chapter.
  - + To prevent algae formation, limescale and possible damage to the tank, we recommend the use of chlorine tablets. Only use chlorine tablets for rowing machines.
1. Remove the fill plug (41) from the main frame (1).
  2. Filling: Place the funnel from the pumping set (101) in the tank opening and fill the tank using the pumping siphon from the pumping set (101) or a measuring cup and a bucket (see figure A).
  3. Emptying: Place a bucket next to the rowing machine and pump the water with the pumping siphon from the pumping set (101) from the tank into the bucket (see fig. B).
  4. After filling or emptying the tank, insert the fill plug (41) into the main frame (1) and wipe off excess water from the frame.

### Water level

The water level indicator is located on the top of the tank (see Fig. A). The minimum level for filling is 1, the maximum level 6.

The resistance is determined by the amount of water in the tank.

Example: level 1 for light resistance, level 6 for highest resistance.

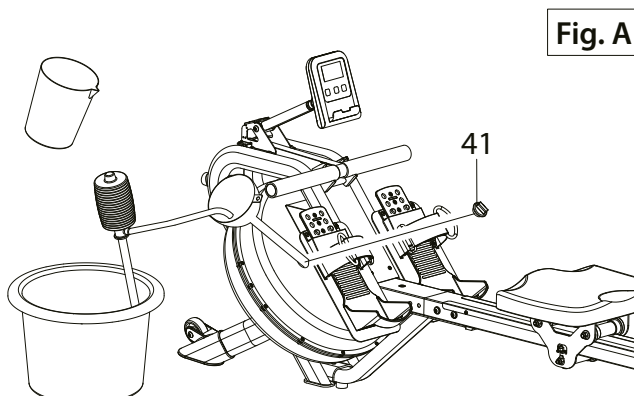

Fig. A

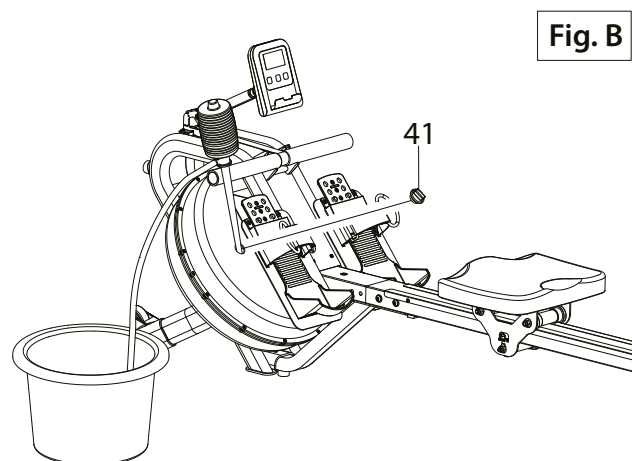
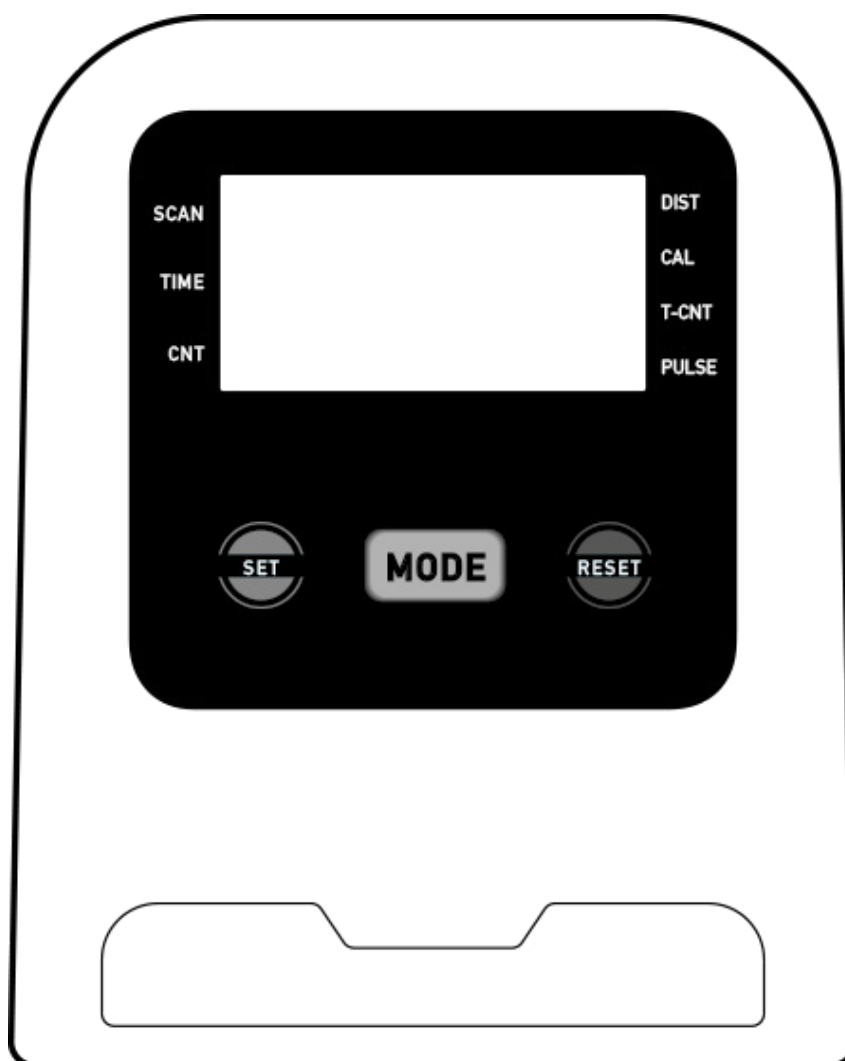



Fig. B

### ① NOTICE

- + Familiarise yourself with all the functions and setting options of the device before starting training. Have the proper use of this product explained to you by a specialist.
- + Always start your training with low intensity and increase evenly and gently. End your training with a cool-down phase. If you are unsure, please consult your physician.

### 3.1 Console display



<b>SCAN</b>	Press the MODE button until SCAN is displayed. All parameters are now displayed at 6-second intervals: TIME > DIST > CALORIES > COUNT > T-CNT > PULSE
<b>TIME</b>	Display of the training time Press the MODE button until TIME appears. Use the SET button to set the training time. Setting range: 0:00 ~ 99:59
<b>CNT</b>	Display of the strokes Press the MODE button until CNT appears. Use the SET button to set the number of strokes. Setting range: 0 ~ 9999
<b>T.CNT</b>	Display of total strokes
<b>DIST</b>	Display of the distance Press the MODE button until DIST appears. Use the SET button to set the distance. Setting range: 0.00 ~ 9999 km
<b>CALORIES</b>	Display of the calories Press the MODE button until CAL appears. Use the SET button to set the calories.
<b>PULSE RATE</b>	<p> <b>WARNING</b> Your training equipment is not a medical device. The heart rate measurement of this equipment may be inaccurate. Various factors can affect the accuracy of the heart rate measurement. The heart rate measurement serves only as a training aid.</p> <p> <b>NOTICE</b> An optional chest strap is required for this function.</p> <p>Display of the heart rate Press the MODE button until the heart symbol appears.</p>

## 3.2 Button functions

<b>MODE</b>	Use this button to navigate between the different parameters.
<b>SET</b>	Use this button to set the parameter values.
<b>RESET</b>	Use this button to reset the parameter values.

### 3.3 Wireless Technology and fitness apps

This console is equipped with a wireless technology interface. To use training apps you will have to connect your equipment with your mobile device (tablet or smart phone). To do this, please activate the wireless technology function on your mobile device. Now choose your equipment.

Please take note that your mobile device needs to be compatible with the wireless technology interface of the rowing machine. Now start the fitness app. It might happen that you need to connect both the app and the console additionally. To do this, please follow the instructions given in the app.

You will find the fitness apps in the app stores of Google or Apple. There you will find the app „Kinomap“. Please note that these apps are produced by an external manufacturer. Fitshop does not take any responsibility regarding the availability, functionality or contents of these programmes.

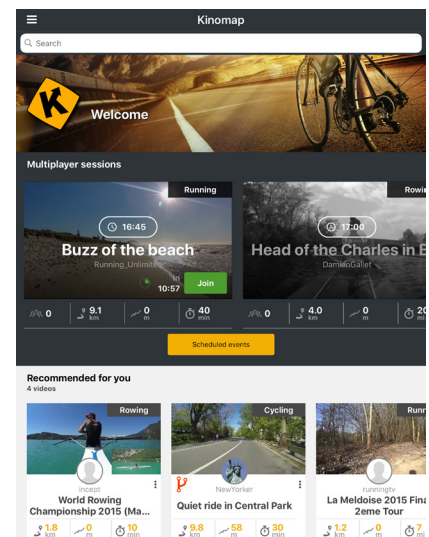
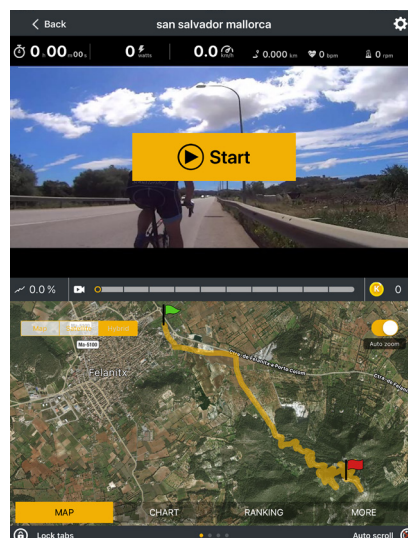
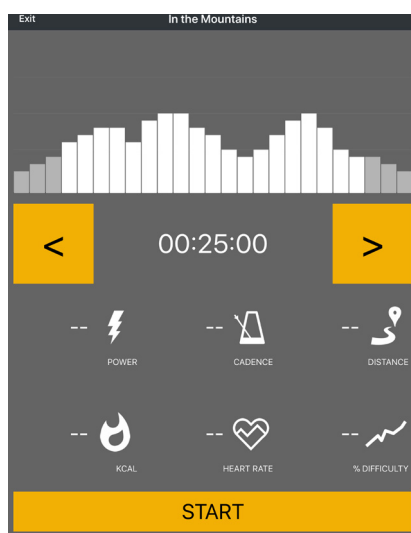

Example: Kinomap

## 3.4 Workout tips

When training, it is important to perform the exercises correctly in order to avoid injuries and achieve the desired training effect. Make sure you use the correct technique and train at an appropriate intensity level. Always consult an expert such as a trainer or doctor if you are unsure or have health problems. Always start your training with a low load and increase it evenly and gently.

End your training with a cool-down phase. If you have any questions or uncertainties, contact your doctor.

To get tips for a safe and effective training, use the QR-code provided.



### 3.4.1 Training clothes

During training, wear appropriate sports clothing that is comfortable and breathable. Avoid clothing that restricts you or is uncomfortable. Make sure that your shoes are suitable and offer you sufficient support. In addition, always carry a towel with you to wipe away sweat and keep the equipment clean.

### 3.4.2 Warming up and stretching

It is important to warm up and stretch properly before training to avoid injury and improve performance. Stretching helps to loosen muscles and improve flexibility. Be sure to incorporate a short stretching routine before each workout.

#### Warm-up exercise:

1. Stand upright with your feet about shoulder-width apart.
2. Start with gentle arm circles by slowly moving your arms forwards in small circles in a controlled manner.
3. Perform arm circles backwards to loosen your shoulders and arms.
4. Do squats by slowly squatting down and then straightening up again. Make sure that your knees do not extend beyond your toes.



#### CAUTION

Do not exercise with sore muscles or take it easy on the affected muscles, as this can lead to injuries.

### 3.4.3 Medication

If you regularly take medication and want to exercise, it is important to be aware of possible side effects. Ask your doctor whether your medication affects your workout.

### 3.4.4 Used muscle groups

Rowing uses the following muscle groups:

- + Back muscles
- + Shoulder muscles
- + Arm muscles
- + Abdominal muscles
- + Leg muscles

Make sure you keep your back straight during training. Do not hunch over and do not arch your back. Do not fully extend your legs, but keep a slight bend in the backwards movement.



### 3.4.5 Exercise frequency

Regular exercise is crucial to making progress and staying healthy in the long term. Continuous exercise can strengthen muscles, improve endurance and enhance overall well-being. Remember that even small workouts can be done regularly to achieve long-term results.

#### Training with heart rate orientation

Heart rate orientation guarantees an extremely effective and healthy training. Through your age and the following table, you can quickly and easily read and determine the optimal pulse for your training. An acoustic alarm will sound if your heart rate exceeds the set target heart rate. Which target heart rate is important for which training goal can be found out in the following.

**Fat burning (weight management):** The main goal here is to burn deposits of fat. In order to achieve this training goal, a low training intensity (approximately 55% of the maximum heart rate) and a longer training period are required.

**Cardiovascular training (cardio training):** The primary goal is to increase stamina and fitness through an improved provision of oxygen through the cardiovascular system. In order to achieve this training goal, medium intensity (approximately 75% of the maximum heart rate) with a medium training period is required.

**Anaerobic (maximum) load training:** The main goal of maximum load training is to improve recovery after short, intense loads in order to be able to quickly return to the aerobic zone. In order to achieve this training goal, a high intensity (approximately 90% of the maximum heart rate) with short, intense load is required, which is followed by a recovery phase in order to prevent muscle fatigue.

### Example:

For a 45-year-old man, the maximum heart rate is 175 ( $220 - 45 = 175$ ).

- + The fat burning target zone (55%) is at approximately 96 beats/min. =  $(220 - \text{age}) \times 0.55$ .
- + The cardio target zone (75%) is at approximately 131 beats/min. =  $(220 - \text{age}) \times 0.75$ .
- + The maximum heart rate for an anaerobic load training (90%) is at approximately 157 beats/min. =  $(220 - \text{age}) \times 0.9$ .

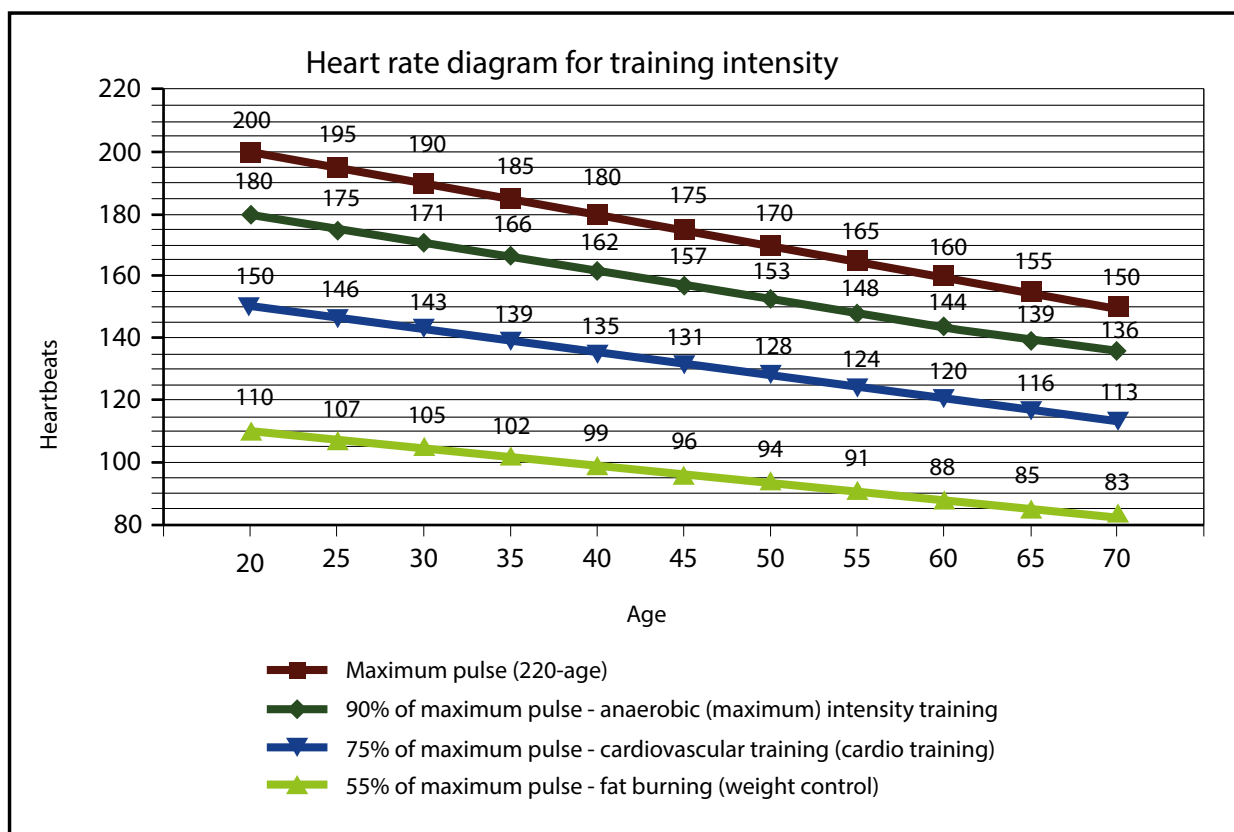



### 3.5 Workout journal

[illegible]

Date \_\_\_\_\_



Distance



Time (min.)



Resistance level



Training weight



Ø Pulse



Calories burnt



I feel ...



Body weight

## 4.1 General Instructions

### WARNING

- + The storage location should be chosen so that improper use by third parties or children can be prevented.
- + If your equipment does not have transportation wheels, the equipment must be disassembled before transportation.

### ► ATTENTION

- + Make sure that the equipment is protected from moisture, dust and dirt in the selected storage location. The storage location should be dry and well ventilated and have a constant ambient temperature between 10°C and 35°C.

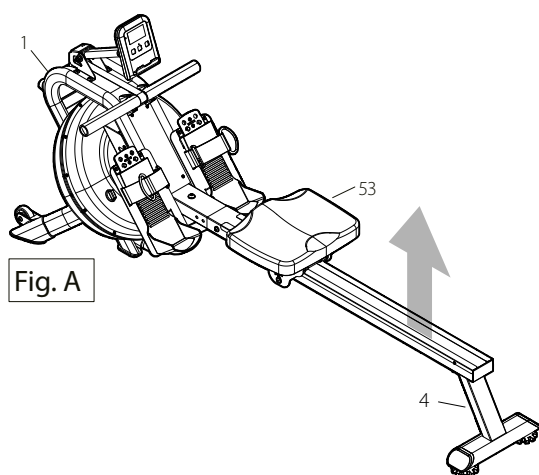

### WARNING

When lifting the machine up, be careful with the back support tube which might crush the head.

### WARNING

The cushion slides down when the rail is erected.

Fig. B

### WARNING

When not using the machine, lift up the machine as Fig. B to save space. Lift up the Back Stabilizer (4) to lift up the whole machine, the buffer pads on the Main Frame (1) will support the machine against the floor.

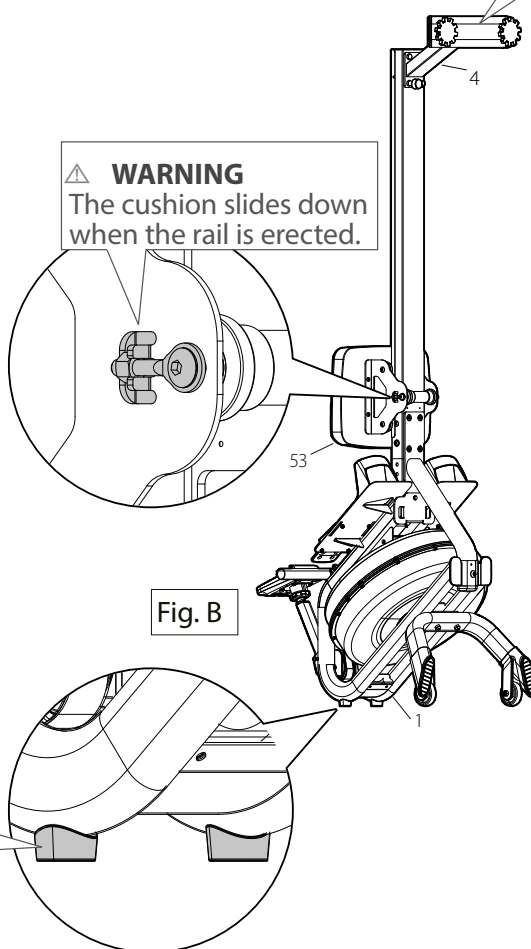

## 4.2 Transportation Wheels

### ► ATTENTION

If you want to transport your equipment over particularly sensitive and soft floor coverings, such as parquet, planks or laminate, lay out the transport route with cardboard or similar to avoid possible floor damage.

1. Stand behind the equipment and lift it until the weight is transferred to the transportation wheels. After that, you easily can move the equipment to a new position. For long transport distances the equipment should be disassembled and safely packed.
2. Select the new location by following the instructions in the section 1.3 of this manual.

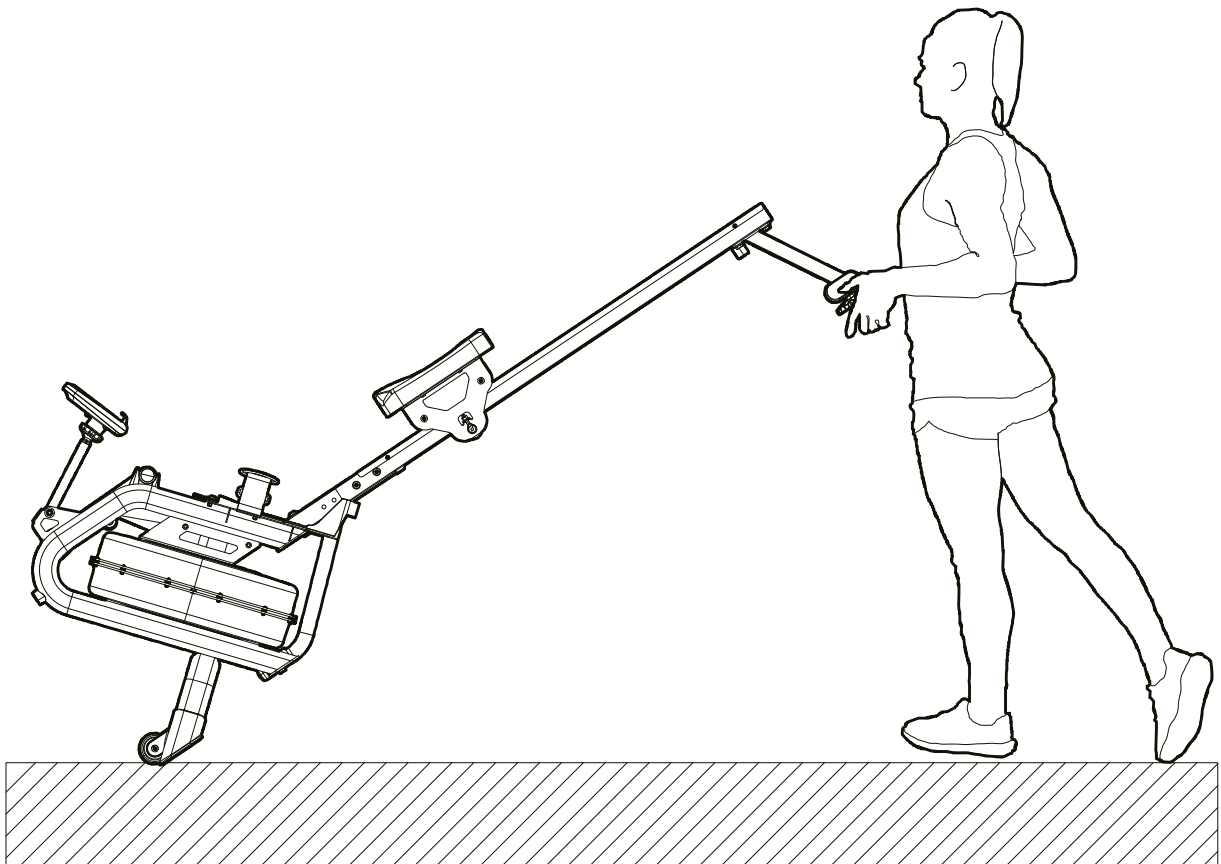

## 5.1 General Instructions



### **WARNING**

- + Do not make any improper changes to the equipment.
- + To maintain the safety level of the equipment, it must be checked regularly for damage and wear - especially on the foot straps, fasteners, handle hoses and seat.



### **CAUTION**

- + Damaged or worn components may affect your safety and the life of the equipment. Therefore, immediately replace damaged or worn components. In such a case, contact the contract partner. The equipment must not be used until it has been repaired. If necessary, use only original spare parts.



### **ATTENTION**

- + In addition to the instructions and recommendations for maintenance and care given here, additional service and/or repair work may be necessary; this must only be carried out by authorised service technicians.

## 5.2 Faults and Fault Diagnosis

The equipment undergoes regular quality controls during production. Nevertheless, faults or malfunctions may occur. Frequently, individual parts are responsible for these disturbances, an exchange is usually sufficient. Please refer to the following overview for the most common errors and how to correct them. If the equipment still does not function properly, contact your contract partner.

Fault	Cause	Solution
Heart rate is not received	<ul style="list-style-type: none"><li>+ Sources of interference in the room</li><li>+ unsuitable chest strap</li><li>+ Wrong position of chest strap</li><li>+ Batteries empty</li></ul>	<ul style="list-style-type: none"><li>+ Eliminate sources of interference (e.g. mobile phones, loudspeakers, WLAN, lawn mower and vacuum cleaner robots ...)</li><li>+ Use a suitable chest strap (see recommended accessories).</li><li>+ Reposition chest strap and/or moisten electrodes</li><li>+ Changing batteries</li></ul>
LCD error – software error etc.	Console has no power supply	<ul style="list-style-type: none"><li>+ Replace the batteries</li><li>+ Contact a service technician of your contract partner.</li></ul>
Squeaking noises on the guide rails	Guide rails or rollers dirty or guide rails dry	Clean the guide rails and then lubricate them with a suitable lubricant

## 5.3 Error Codes and Troubleshooting

The electronics of the equipment continuously carries out tests. In case of deviations, an error code appears on the display and normal operation is stopped for your safety.

**Please contact the contract partner for technical support.**

## 5.4 Maintenance and Inspection Calendar

To avoid damage from body sweat, the equipment must be cleaned with a damp towel (no solvents!) after each training session.

The following routine tasks must be performed at the specified intervals:

Part	Weekly	Monthly	Quarterly	Half-yearly
Display console	C	I		
Cleaning and lubrication of slide rail and moving parts*		C/I		
Cushions	C			
Plastic covers	C	I		
Screws and cable connections		I		
Water colour/Chlorine**				I
Legend: C = clean; I = inspect				

\*Make sure to always clean the slide rails and moving parts before re-lubricating.

\*\* To avoid algae formation and deposits in the tank, chlorine tablets must be used regularly. This should be done approx. every 3-6 months and depends, among other things, on the direct sunlight. In general, the brighter the set-up location, the more frequently you must put a chlorine tablet into the tank. The water does not need to be changed.

Water colour for rowing machines can be purchased as an optional accessory to colour the water in the water tank. Please note that the water colour already contains chlorine. Therefore, do not use water colour with additional chlorine tablets, as these neutralise the colour.

## 6 DISPOSAL

At the end of its operational life, this equipment cannot be disposed of in normal household waste. Instead, it must be disposed of via an electricals recycling centre. Further information can be obtained from your local authority's recycling service.

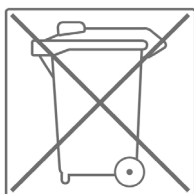

The materials can be recycled as per their symbols. Through the reuse, recycling of materials or other forms of recovery of old equipment, you make an important contribution to the protection of the environment.

## 7 RECOMMENDED ACCESSORIES

To make your training experience even more efficient and pleasant, we recommend that you add suiting accessories to your fitness equipment. For rowing machines this could for example be a **floor mat**, which makes your fitness equipment stand more securely and also protects the floor from sweat or **silicone spray** to keep moving parts in good shape. We also recommend the use of **rowing gloves**. For rowing machines with water resistance, be sure to purchase chlorine tablets.

If you have purchased a fitness machine with pulse training and want to train your heart rate, we strongly recommend that you use a compatible **chest strap**, as this ensures optimum transmission of the heart rate.

Our range of accessories offers the highest quality and makes training even better. If you would like to find out more about compatible accessories, please go to the detail page of the product in our webshop (the easiest way is to enter the article number in the search field above) and go to the recommended accessories on this page. Alternatively, you can use the QR-code provided. Of course, you can also contact our customer service: by telephone, e-mail, in one of our branches or via our social media channels. We will be happy to advise you!



floor mat



chest strap

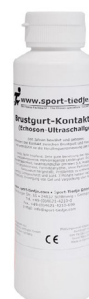

chest strap contact gel



rowing gloves



silicone spray

## 8.1 Serial Number and Model Name

In order to provide you with the best possible service, please have the model name, article number, serial number, exploded drawing and parts list ready. The corresponding contact options can be found in chapter 10 of this operating manual.

### **NOTICE**

The serial number of your equipment is unique. It's located on a white sticker. The exact position of this sticker is shown in the following illustration.

Enter the serial number in the appropriate field.



**Serial number:**

**Brand / Category:**

**Model Name:**

**Article Number:**



## 8.2 Parts List

No.	Name		Qty.
1	Main Frame		1
2	Rail Connecting Set		1
3	Front Stabilizer		1
4	Back Stabilizer		1
5	Rail		1
6	Sensor Fixing Piece		1
7	Console Fixing Tube		1
8	Console Fixing Piece		1
9	Seat Fixing Piece		2
10	Tank Fixing Upside Piece		1
11	Tank Connecting Fixing Piece		1
12	Blade Axis	40Cr,φ20*142	1
13	Ribbon Roller Axis	A3,φ12*45	1
14	Ribbon Roller Inner Sleeve	OD16*ID10.2*16	1
15	Long Ribbon Roller Axis	CRS,φ10*67*M6	1
16	O-Ring	φ26*φ20*3	1
17	Rail Panel	34*995 T=0.6	2
18	Upside Tank Cover	φ437*70*T3.0	1
19	Downside Tank Cover	φ437*70*T3.0	1
20	Blade		1
21	Tank Pulley	φ92*38.5 POM	1
22	Coil Spring Shaft	POM	1
23	Ribbon Roller	φ62*36	1
24	Inner Ribbon Roller	φ30.5*φ20*45	1
25	Inner Tank Roller	POM	1
26	Main Frame Iron Sheet		1
27	Handlebar Fixing Post	TPR	1
28	Pedal	PP	2
29	Pedal Cage	PP	2
30	Front Stabilizer Cap (Left)	PP	1
31	Front Stabilizer Cap (Right)	PP	1

32	Back Stabilizer Cap	PP	2
33	Bearing Sleeve	φ40*10	1
34	Tank Sealing Ring	φ417*7*T2.0	1
35	Acoustic Pane-100	OD101*ID24*0.5mm	1
36	Acoustic Pane-128	OD128*ID33*0.5mm	1
37	Seat Roller	POM	3
38	Seat Roller Sleeve	φ12.7*1.4*78	3
39	Square Tube Plug	PVC	1
40	Bumper Pad	φ28*φ29.5*H18	2
41	Fill Plug	φ35*φ26*21	1
42	Adjustable Foot Support	TPR,φ75*40,M10	2
43	Handlebar		1
44	Handlebar Cover	φ33*3*215	2
46	Console Fixing Tube (Left)	ABS	1
47	Console Fixing Tube (Right)	ABS	1
48	Adjustable Nut	ABS	1
49	Adjustable Fixing Post	ABS	1
50	Buffer Pad	φ20*20*4.5,PVC	1
51	Tank Sealing Ring	φ20	1
52	Spiral Spring Set	φ97*W22*H0.5	1
53	Seat	L261*W326*T55	1
54	Ribbon	L2800*W25*H1.0	1
55	Console Support Tube Cap	φ25.4*φ8.2*10	2
56	Buffer Pad	80*24*T5.0	1
57	Console		1
58	Sensor Set	φ6*20mm	2
59	Sensing Magnet	φ8*5	1
60	Sensor Fixing Post	PP	1
61	Bearing	608ZZ	6
62	Bearing	6000ZZ	6
63	Bearing	6003ZZ	3
64	Bearing	16003ZZ	1
65	One-way Bearing Set	φ35*16	1

66	Seat Roller Spacer Sleeve	OD12*ID8.1*7.0	6
67	Screw	M10*50	1
68	Screw	M8*125	2
69	Screw	M8*130	1
70	Screw	M8*65	1
71	Phillips Round Head Screw	M4*17	12
72	Seat Adjustable Screw	M6*30	2
73	Phillips Round Head Screw	M5*35(φ9)	1
74	Screw	M6*15	6
75	Flange Nut	M6	2
76	Countersunk Head Hexagon Socket Screw	M6*12	4
77	Phillips Round Head Screw	M6*15(φ9)	2
78	Phillips Pan Head Screws	M6*10	2
79	Phillips Round Head Self-Tapping Screws	φ10,ST5.0*15	6
80	Phillips Flat Head Self-Tapping Screws	ST5.0*12	2
81	Phillips Round Head Screw	M5*10	6
82	Phillips Round Head Screw	M5*15(φ9)	2
83	Phillips Round Head Screw	M4*12	1
84	Screw	ST4*19	1
85	Self Tapping Screw	ST4*16	3
86	Phillips Round Head Self-Tapping Screws	ST4.2*19	6
87	Phillips Flat Head Self-Tapping Screws	ST4*10	4
88	Screw	M4*12	4
89	Nut	M8	4
90	Nut	M6	2
91	Nut	M5	1
92	Hex Nut	M10	2
93	Nut	M4	1
94	Flange Nut	M4	12
95	Flat Washer	OD16*ID8.5*T1.5	3
96			
97	Flat Washer	OD25*ID10.5*1.5	1
98	Pedal Strap		2
99	Connection Wire		2

100	External Hexagon Screw	M6*12	2
101	Water Pumping Set		1
102	Screws of Console		4
103	Screw	M8*15	12
104	Pan head Hexagon Socket Screw	M8*15	4
105	External Hexagon Screw	M8*15	4
106	Screw	M10*50	1
107	Flat Washer	OD16*ID8.5*T1.5	4
108	Rail Buffer Pad	φ25*15*M8*15	1
109	Screw	M10*40	1
110	Allen Wrench	S5	1
111	Open Wrench	S13-S17	1
112	Allen Wrench	S6	1
113	Inner Tank Roller Sleeve	OD14*ID1.5*19	1
114	Screw	M8*45	2

## 8.3 Exploded Drawing

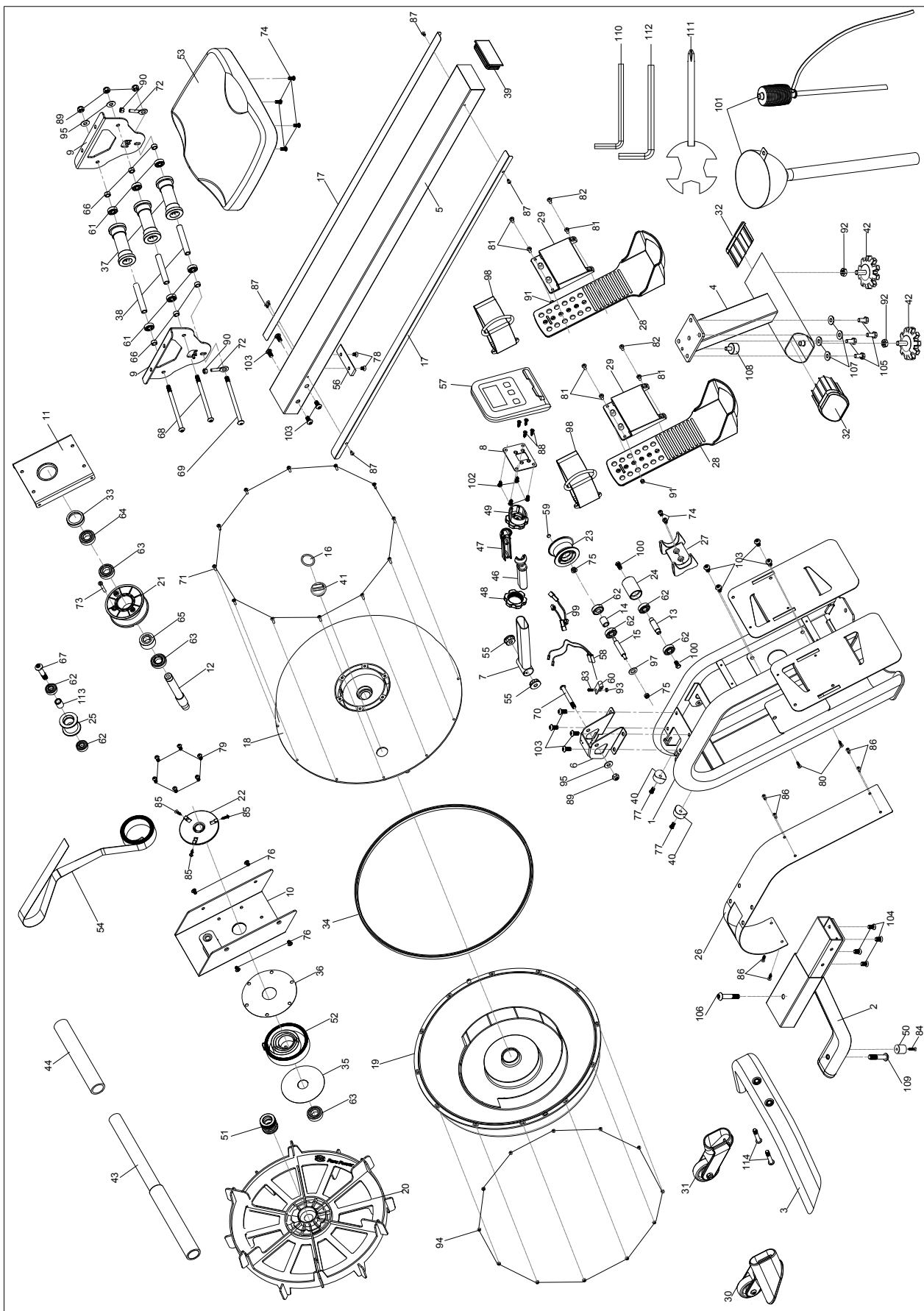

Products from Kettler® are subject to strict quality control. However, if a fitness equipment purchased from us does not work perfectly, we take it very seriously and ask you to contact our customer service as indicated. We are happy to help you by phone via our service hotline.

### **Error Descriptions**

Your fitness equipment is developed for long-term, high-quality training. However, should a problem arise, please first read the operating instructions. For further assistance, please contact your contract partner or call our service hotline. To ensure your problem is solved as quickly as possible, please describe the defect as exactly as possible.

In addition to the statutory warranty, we provide a warranty for every fitness equipment purchased from us according to the following provisions.

**Your statutory rights are not affected.**

### **Warranty**

The warrantee is the first/original buyer and/or any person who received a newly purchased product as a gift from the original buyer.

#### **Warranty period**

The warranty periods, shown on our web shop, begin on delivery of the fitness equipment. The respective warranty periods for your equipment can be found on its product website.

### **Repair Costs**

According to our choice, there will either be a repair, a replacement of individual damaged parts or a complete replacement. Spare parts, that have to be mounted while assembling the equipment, have to be replaced by the warrantee personally and are not a part of repair. After the expiration of the warranty period, the responsibility for parts costs, repair costs, installation costs and delivery costs lies with the warranty holder.

### **The terms of use are defined as follows:**

- + Home use: solely for private use in private households up to 3 hours per day
- + Semi-professional use: up to 6 hours per day (e. g. rehabilitation centres, hotels, clubs, company gyms)
- + Professional use: more than 6 hours per day (e. g. commercial gyms)

### **Warranty Service**

Within the warranty period, equipment which develops faults as a result of material or manufacturing defects, will be repaired or replaced at our discretion. Ownership of equipment or parts of equipment which have been replaced is transferred to us. The warranty period is not extended nor does a new warranty period begin following repair or replacement under the warranty.

## **Warranty Conditions**

For the warranty to be valid, the following steps must be taken:

Please contact our customer service by email or phone. If the product under warranty has to be sent in for repair, the seller bears costs. After expiry of the warranty, the buyer bears the costs of transport and insurance. If the fault is covered by our warranty, you will receive a new or repaired equipment in return.

### **Warranty claims are invalid in case of damage resulting from:**

- + misuse or improper handling
- + environmental influences (moisture, heat, electrical surge, dust, etc.)
- + failure to follow the current safety measures for the equipment
- + failure to follow the operating instructions
- + use of force (e. g. hitting, kicking, falling)
- + interventions which were not carried out by one of our authorized service centres
- + unauthorised repair attempts

### **Proof of Purchase and Serial Number**

Please make sure that you are able to provide the appropriate receipt when claiming on your warranty. So that we can clearly identify the model of your equipment, and for the purposes of our quality control, you will need to give the serial number of your equipment, when contacting the service team. Where possible please have your serial number and your customer number ready when you call our service hotline. It will help us to deal with your request swiftly.







































If you cannot find the serial number on your fitness equipment, our service team is at your disposal to offer further information.

### **Service outside of the Warranty Period**

We are also happy to issue an individual cost estimate if there is a problem with your fitness equipment after the warranty has expired, or in cases which do not fall under the terms of the warranty, e. g. normal wear and tear. Please contact our customer service team to find a quick and cost-effective solution to your problem. In such a case you will be responsible for the delivery costs.

### **Communication**

Many problems can be solved just by speaking to us as your specialist supplier. We know how important it is to you as a user of the fitness equipment to have problems solved quickly and simply, so you can enjoy working out with minimal interruption. For that reason, we also want to resolve your queries quickly and in a straightforward manner. Thus, please always keep your customer number and the serial number of the faulty equipment handy.

DE	DK	UK
<b>TECHNIK</b>  +49 4621 4210-900  +49 4621 4210-698  technik@fitshop.de  Öffnungszeiten entnehmen Sie unserer Homepage.	<b>TEKNIK OG SERVICE</b>  80 90 16 50 +49 4621 4210-945  info@fitshop.dk  Åbningstider kan findes på hjemmesiden: <a href="https://stg.fit/statit7">https://stg.fit/statit7</a>	<b>CUSTOMER SUPPORT</b>  00800 2020 2772 +494621 4210 944  info@fitshop.co.uk  You can find the opening hours on our homepage: <a href="https://stg.fit/statitc">https://stg.fit/statitc</a>
	FR	BE
<b>SERVICE</b>  0800 20 20277 (kostenlos)  04621 4210 - 0  info@fitshop.de  Öffnungszeiten entnehmen Sie unserer Homepage: <a href="https://stg.fit/statita">https://stg.fit/statita</a>	<b>TECHNIQUE &amp; SERVICE</b>  +33 (0) 189 530984 +49 4621 42 10 933  info@fitshop.fr  Vous trouverez les heures d'ouverture sur notre site Internet: <a href="https://stg.fit/statit4">https://stg.fit/statit4</a>	<b>TECHNIQUE &amp; SERVICE</b>  02 732 46 77 +49 4621 4210 933  info@fitshop.be  Vous trouverez les heures d'ouverture sur notre site Internet: <a href="https://stg.fit/statit8">https://stg.fit/statit8</a>
ES	NL	INT
<b>TECNOLOGÍA Y SERVICIOS</b>  911 238 029  info@fitshop.es  Consulta nuestro horario de apertura en la página web: <a href="https://stg.fit/statit5">https://stg.fit/statit5</a>	<b>TECHNISCHE DIENST &amp; SERVICE</b>  +31 172 619961  service@fitshop.nl  De openingstijden vindt u op onze homepage: <a href="https://stg.fit/statit3">https://stg.fit/statit3</a>	<b>TECHNICAL SUPPORT &amp; SERVICE</b>  +49 4621 4210-944  service-int@fitshop.de  You can find the opening hours on our homepage: <a href="https://stg.fit/statita">https://stg.fit/statita</a>
PL	AT	CH
<b>DZIAŁ TECHNICZNY I SERWIS</b>  22 307 43 21 +49 4621 42 10-948  info@fitshop.pl  Godziny otwarcia można znaleźć na stronie głównej: <a href="https://stg.fit/statit6">https://stg.fit/statit6</a>	<b>TECHNIK &amp; SERVICE</b>  0800 20 20277 (Freecall) +49 4621 42 10-0  info@fitshop.at  Öffnungszeiten entnehmen Sie unserer Homepage: <a href="https://stg.fit/statitb">https://stg.fit/statitb</a>	<b>TECHNIK &amp; SERVICE</b>  0800 202 027 +49 4621 42 10-0  info@fitshop.ch  Öffnungszeiten entnehmen Sie unserer Homepage: <a href="https://stg.fit/statit9">https://stg.fit/statit9</a>

Please find a detailed overview including address and opening hours for all stores of the Fitshop Group in Germany and abroad on the following website:

[www.fitshop.com/en/stores](http://www.fitshop.com/en/stores)



# WE LIVE FITNESS

## WEBSHOP AND SOCIAL MEDIA

Fitshop is Europe's largest specialist store for home fitness equipment with currently over 70 stores and one of the world's most renowned online mail order companies for fitness equipment. Private customers order via the 25 web shops in the respective national language or have their desired equipment assembled on site. In addition, the company supplies fitness studios, hotels, sports clubs, companies and physio practices with professional equipment for endurance and strength training.

Fitshop offers a wide range of fitness equipment from renowned manufacturers, high-quality in-house developments and comprehensive services, such as a build-up service and sports scientific advice before and after the purchase. The company employs numerous sports scientists, fitness trainers and competitive athletes.

Visit us also on our social media platforms or our blog!

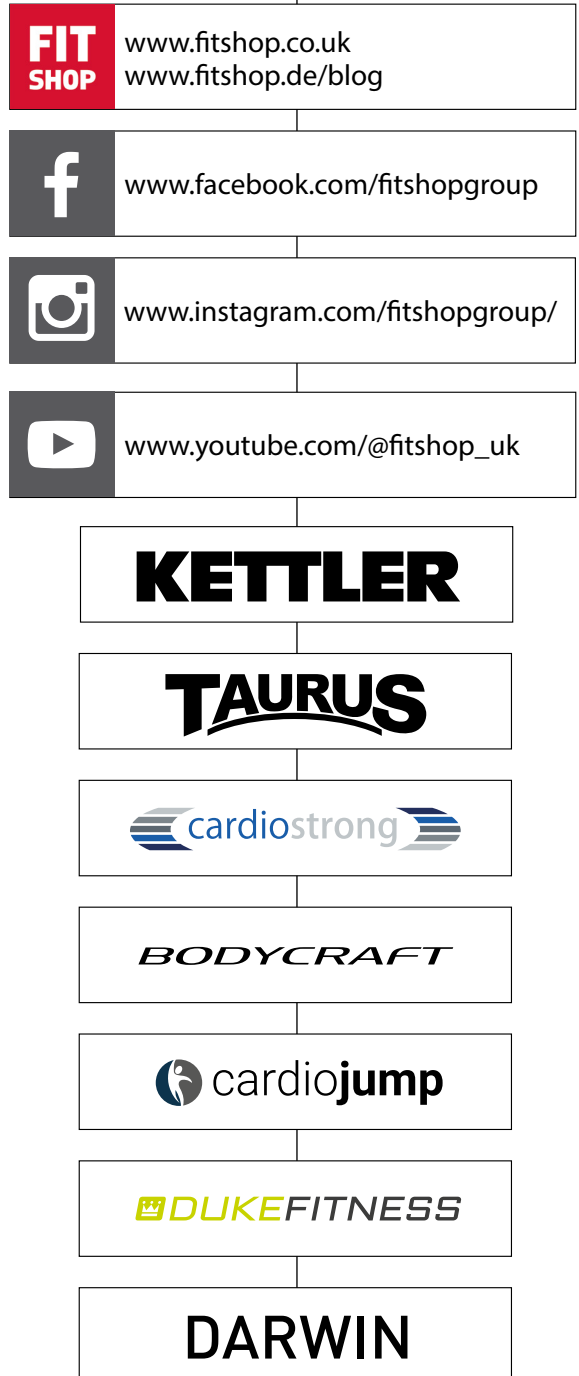

**Notes**



# KETTLER

**KETTLER Regatta 200**